

PLAN OF PART OF  
 LOTS 1588, 1589 & 1  
 REGISTERED PLAN  
 TOWN OF MEAFORD  
 COUNTY OF GREY

SCALE ~ 1" = 50'  
 1996  
 HEWETT AND MILNE LIMITED

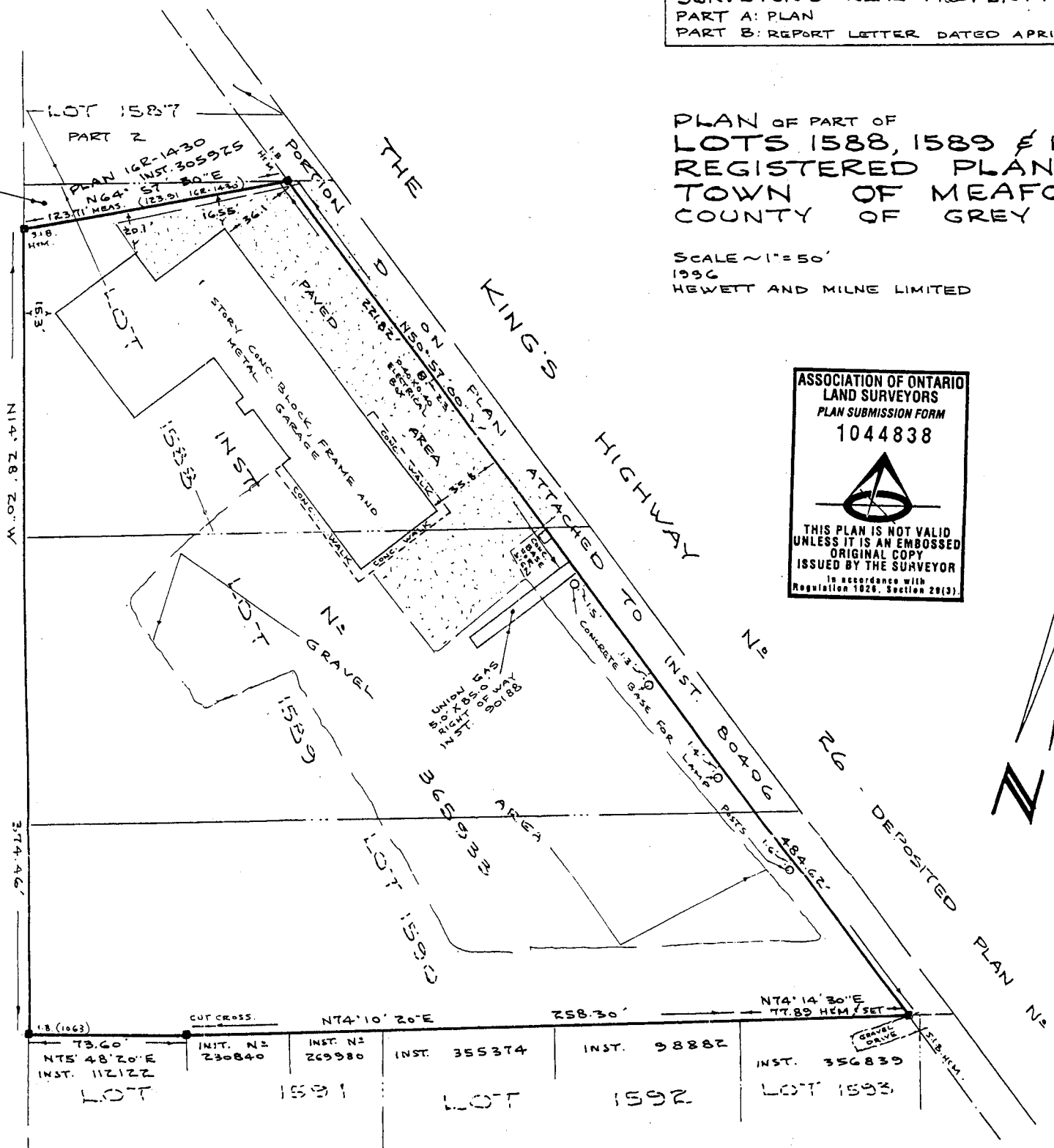

MARY STREET - PLAN N<sup>o</sup> 76



1.3 (1063)	CUT CROSS.	NT4°10'20"E	258.30'	NT4°14'30"E TT.89 HEM/SET	1.3 H.M.
73.60'	INST. N <sup>o</sup> 230840	INST. N <sup>o</sup> 269980	INST. 355374	INST. 98882	INST. 356839
NTS 48°20'E INST. 112122	LOT 1588	LOT 1589	LOT 1590	LOT 1591	LOT 1592
					LOT 1593

BEARINGS ARE DERIVED FROM THE SOUTH LIMIT OF PART 3 PLAN 1GR-1430, SAID LIMIT SHOWN AS N64°57'30"E, ASTRONOMIC, ON PLAN 1GR-1430.

H.M. ~ DENOTES HEWETT AND MILNE LTD, ONTARIO LAND SURVEYORS.  
 (1063) ~ DENOTES R.W. MACKAY O.L.S.

THIS PLAN MUST BE READ IN CONJUNCTION SURVEY REPORT DATED APRIL 5TH 1996.

THIS REPORT WAS PREPARED FOR OWEN SOUND AND THE UNDERSIGNED ACCEPTS NO RESPONSIBILITY FOR USE BY OTHER PARTIES.

SURVEYOR'S CERTIFICATE  
 I CERTIFY THAT:  
 THE FIELD SURVEY REPRESENTED ON THIS PLAN WAS  
 COMPLETED ON THE 5TH DAY OF APRIL 1996

© No person may alter this plan in permission of J.C.