

PLAN OF SURVEY OF AND
TOPOGRAPHICAL PLAN OF
LOTS 1092, 1093, 1094, 1095, 1096 AND
1097 AND PART OF LOT 1091
REGISTERED PLAN 309
(FORMERLY TOWN OF MEAFORD)
MUNICIPALITY OF MEAFORD
COUNTY OF GREY

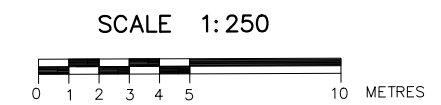

METRIC
DISTANCES ON THIS PLAN ARE IN METRES AND CAN
BE CONVERTED TO FEET BY DIVIDING BY 0.3048

NOTES:
BEARINGS HEREON ARE ASTROMOMIC AND ARE REFERRED TO THE
BEARING OF THE NORTHERLY LIMIT OF COLLINGWOOD STREET
BEING N74°16'00"E IN ACCORDANCE WITH PLAN 16R-2512.

- ⊕ DENOTES SET
- ⊙ DENOTES FOUND
- ⊕ S.I.B. DENOTES STANDARD IRON BAR
- ⊕ I.B. DENOTES IRON BAR
- ⊕ S.S.I.B. DENOTES SHORT STANDARD IRON BAR
- ⊕ C.C. DENOTES CUT CROSS
- ⊕ C.P. DENOTES CONCRETE PIN
- ⊕ P.B. DENOTES PLASTIC BAR
- ⊕ S.B. DENOTES STEEL BAR
- wt DENOTES WITNESS
- meas. DENOTES MEASURE
- R.P. DENOTES REGISTERED PLAN
- N, S, E, W DENOTES NORTH, SOUTH, EAST, WEST
- P1 REFERS TO PLAN OF SURVEY BY HEWETT AND MILNE LTD., O.L.S., DATED NOVEMBER 30, 1988.
- P2 REFERS TO PLAN OF SURVEY BY HEWETT AND MILNE LTD., O.L.S., DATED JULY 18, 1960.
- P3 REFERS TO PLAN OF SURVEY BY HEWETT AND MILNE LTD., O.L.S., DATED DECEMBER 1, 1988.
- U — DENOTES AERIAL UTILITY LINE
- CB DENOTES CATCH BASIN
- HP DENOTES HYDRO POLE
- gw — DENOTES GUY WIRE
- WV DENOTES WATER VALVE
- MH DENOTES SANITARY MANHOLE
- ◇ L.S. DENOTES LIGHT STANDARD
- ⊕ FH DENOTES FIRE HYDRANT

CAUTION
UNDERGROUND SERVICES WERE NOT LOCATED AND MUST
BE VERIFIED ON SITE PRIOR TO EXCAVATION.

BENCH MARK
ELEVATIONS HEREON ARE GEODETIC AND ARE REFERRED TO
THE GEODETIC MONUMENT No. 110R HAVING AN ELEVATION
OF 178.092 METRES (CGVD 28:78).

THIS REPORT WAS PREPARED FOR SARLIE CANADA INC.
AND THE UNDERSIGNED ACCEPTS NO RESPONSIBILITY
FOR USE BY OTHER PARTIES

NOTE
NO ADDITIONAL PRINTS OF THIS REPORT CAN BE ISSUED
FROM THIS OFFICE WITHOUT A FIELD EXAMINATION AND
UPDATING OF THE PLAN

© COPYRIGHT ZUBEK, EMO, PATTEN & THOMSEN LIMITED, O.L.S., 2021
ZUBEK, EMO
PATTEN
&
THOMSEN
LIMITED
ONTARIO LAND SURVEYORS
200 MOUNTAIN ROAD
UNIT 4
COLLINGWOOD, ONTARIO L9Y 4V5
PHONE: (705) 445-4910
JOB No. 83-11-5 SURVEY FOR: SARLIE CANADA INC.
DGN FILE=C:\DGN\ 2021-DC\ 83-11-5pnt.DGN

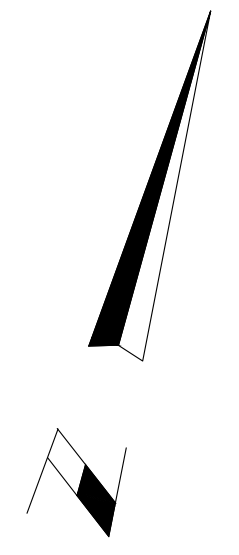

SYKES STREET (R.P. 309)

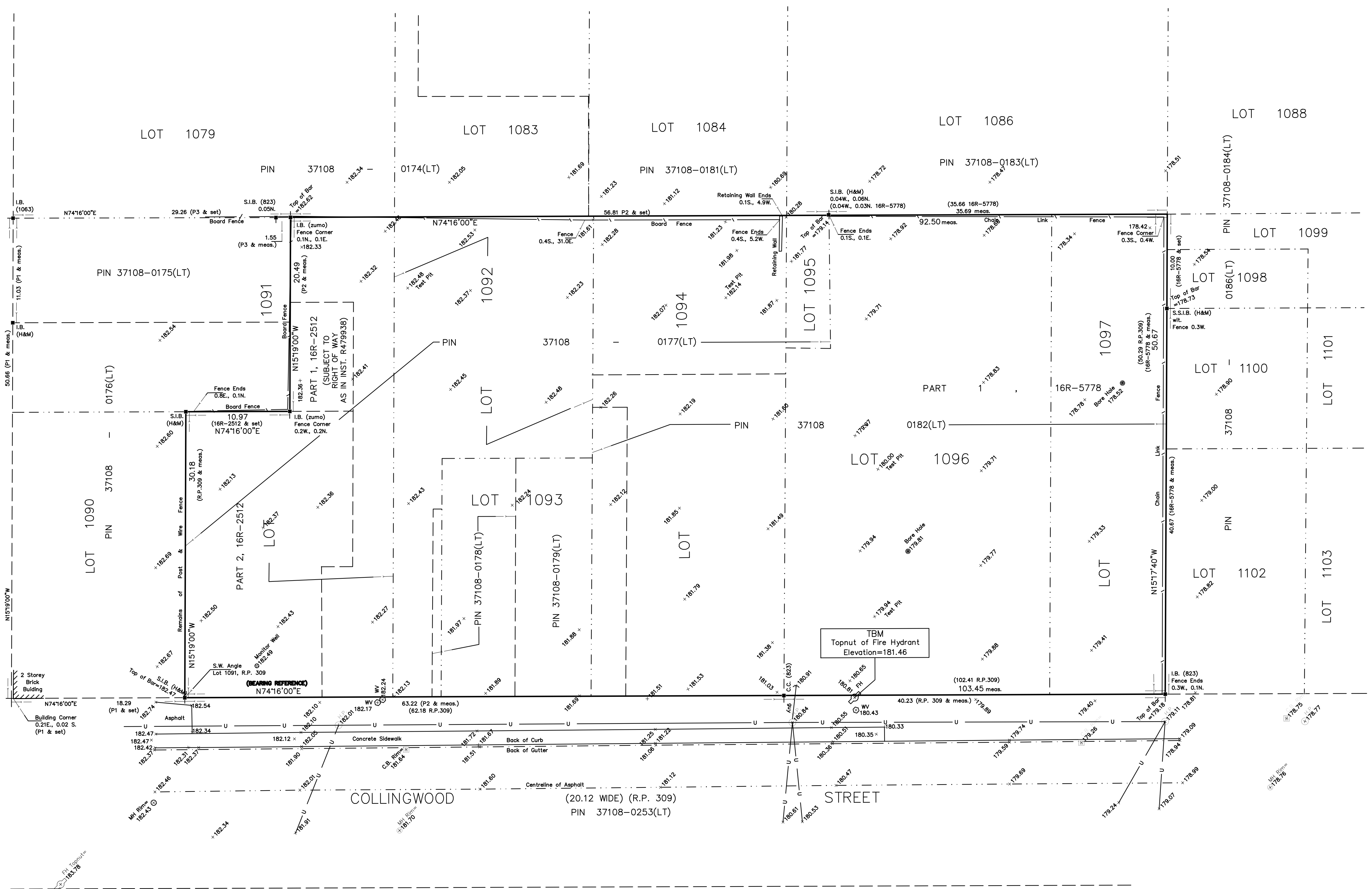

PH 1091/1092